

TRAFFIC CRASH REPORT



08003534

CRASH SEVERITY
3 1 FATAL 3 PDO
2 INJURY 4 UNKNOWN

PRIVATE PROPERTY
HIT/SKIP
2 1 NOT HIT/SKIP
2 SOLVED
3 UNSOLVED

PHOTOS TAKEN
OH-2 OH-3 OH-1P OTHER

01826

REPORTING AGENCY *
LAKEWOOD PD

01 01

98 = ANIMAL
99 = UNKNOWN

05022008

DAY OF WEEK
0012 FRI X

NAME (OF CITY, VILLAGE OR TOWNSHIP) *
LAKEWOOD

LATITUDE 18 LONGITUDE

CRASH OCCURRED ON		TYPE LOC		TYPE LOCATION POINT USED		LOCAL INFORMATION	
PREFIX	CRASH LOCATION			1 NAMED STREET	3 NUMBERED ROUTE	(400)	
	HILLIARD	1		2 NUMBERED STREET			
AT / REFERENCE				REFERENCE POINT USED		04 HOUSE NUMBER	
DIST REFERENCE	DR	PREFIX	REFERENCE	REF POINT		05 TOWNSHIP BOUNDARY	08 PLACE NAME W/O REFERENCE
			17009 HILLIARD	04		06 MILE POST	09 DRIVEWAY
						07 CORPORATION LIMIT	10 STREET OR ROUTE W/O REFERENCE

0101 NAME (LAST, FIRST, MIDDLE)

ADDRESS (STREET, CITY, STATE, ZIP CODE)
CLEVELAND, OH 44135

HOME PHONE # WORK PHONE #

DL STATE DL # LP STATE LP # INJURED TAKEN BY

OH TH998242 (ID) OH DAD-9526 1

1 NONE 4 OTHER
2 EMS 5 UNKNOWN
3 POLICE

TRANSPORTED BY INJURED TAKEN TO

OWNER NAME (IF SAME, WRITE "SAME") ADDRESS (STREET, CITY, STATE, ZIP CODE)

LINDA R. NEVMERZYCKI 4323 BROOKLYN AVE, CLEVELAND, OH 44109

YEAR MAKE MODEL COLOR INSURANCE COMPANY TOWING SERVICE OWNER PHONE #

1998 DODGE NEON GRN KUFNER

OFFENSE CHARGED OFFENSE DESCRIPTION

33134 FAILURE TO CONTROL D161247 X

NAME (LAST, FIRST, MIDDLE)

ADDRESS (STREET, CITY, STATE, ZIP CODE)

HOME PHONE # WORK PHONE #

DL STATE DL # LP STATE LP # INJURED TAKEN BY

1 NONE 4 OTHER
2 EMS 5 UNKNOWN
3 POLICE

TRANSPORTED BY INJURED TAKEN TO

OWNER NAME (IF SAME, WRITE "SAME") ADDRESS (STREET, CITY, STATE, ZIP CODE)

YEAR MAKE MODEL COLOR INSURANCE COMPANY TOWING SERVICE OWNER PHONE #

OFFENSE CHARGED OFFENSE DESCRIPTION

NAME (LAST, FIRST, MIDDLE) HOME PHONE #

ADDRESS (STREET, CITY, STATE, ZIP CODE)

INJURED TAKEN BY TRANSPORTED BY INJURED TAKEN TO

1 NONE 4 OTHER
2 EMS 5 UNKNOWN
3 POLICE

NAME (LAST, FIRST, MIDDLE) HOME PHONE #

ADDRESS (STREET, CITY, STATE, ZIP CODE)

INJURED TAKEN BY TRANSPORTED BY INJURED TAKEN TO

1 NONE 4 OTHER
2 EMS 5 UNKNOWN
3 POLICE

SEATING POSITION	SAFETY EQUIPMENT	AIR BAG	AIR BAG SWITCH	EJECTION	TRAPPED	INJURIES
01 FRONT - LEFT (MC DRIVER)	MOTORIST	1 NOT-DEPLOYED	1 NOT PRESENT	1 NOT EJECTED	1 NOT TRAPPED	1 NO INJURY
02 FRONT - MIDDLE	01 NONE USED	2 DEPLOYED-FRONT	2 IN ON POSITION	2 TOTALLY EJECTED	2 EXTRICATED BY MECHANICAL MEANS	2 POSSIBLE
03 FRONT - RIGHT	02 SHOULDER BELT ONLY	3 DEPLOYED-SIDE	3 IN OFF POSITION	3 PARTIALLY EJECTED	3 FREED BY NON-MECHANICAL MEANS	3 NON-INCAPACITATING
04 SECOND - LEFT (MC PASS)	03 LAP BELT ONLY	4 DEPLOYED BOTH FRONT/SIDE	4 UNKNOWN	4 NOT APPLICABLE	4 UNKNOWN	4 INCAPACITATING
05 SECOND - MIDDLE	04 SHOULDER/LAP BELT	5 NOT APPLICABLE		5 UNKNOWN		5 FATAL INJURY
06 SECOND - RIGHT	05 CHILD SAFETY SEAT	6 UNKNOWN				6 UNKNOWN
07 THIRD - LEFT (MC PASSENGER/SIDE CAR)	06 MC HELMET USED					
08 THIRD - MIDDLE	07 USE UNKNOWN					
09 THIRD - RIGHT	NON-MOTORIST					
10 SLEEPER SECTION OF CAB	08 NONE USED					
11 ENCLOSED CARGO AREA	09 HELMET USED					
12 UNENCLOSED CARGO AREA	10 PROTECTIVE PADS					
13 TRAILING UNIT	11 REFLECTIVE CLOTHING					
14 EXTENDER	12 LIGHTING					
15 OTHER	13 OTHER					
16 NON-MOTORIST	14 UNKNOWN					
17 UNKNOWN						

Motorist/Non-Motorist

Occupant

LR 08-05 29 34

CRIS ENTERED

UNIT NUMBERS

01

NON-MOTORIST LOCATION

- 01 MARKED CROSSWALK AT INTERSECTION
02 INTERSECTION/ NO CROSSWALK
03 NON-INTERSECTION CROSSWALK
04 DRIVEWAY ACCESS CROSSWALK
05 IN ROADWAY
06 NOT IN ROADWAY
07 MEDIAN (BUT NOT SHOULDER)
08 ISLAND
09 SHOULDER
10 SIDEWALK
11 WITHIN 10 FEET OF ROADWAY (NOT SHOULDER, MEDIAN, SIDEWALK, ISLAND)
12 BEYOND 10 FEET OF ROADWAY (WITHIN TRAFFICWAY)
13 OUTSIDE TRAFFICWAY
14 SHARED USE PATHS OR TRAILS
15 UNKNOWN

TYPE OF UNIT

02

MOTORIST

- 01 SUB-COMPACT
02 COMPACT
03 MID SIZE
04 FULL SIZE
05 MINIVAN
06 SPORT UTILITY VEHICLE
07 PICKUP
08 PANELVAN
09 SINGLE UNIT TRUCK; 2 AXLES, 6 TIRES
10 SINGLE UNIT TRUCK; 3+ AXLES
11 TRUCK/TRAILER
12 TRUCK TRACTOR (BOBTAIL)
13 TRACTOR/SEMI-TRAILER
14 TRACTOR/DOUBLE SHORT
15 TRACTOR/DOUBLE LONG
16 FIFTH WHEEL OR CONVERTER DOLLY
17 TRACTOR/TRIPLES
18 MOTORCYCLE
19 MOTORIZED BICYCLE
20 SCHOOL BUS
21 CHURCH BUS
22 PUBLIC BUS
23 OTHER BUS
24 POLICE VEHICLE
25 FIRE TRUCK
26 AMBULANCE/RESCUE
27 TAXI
28 MOTOR HOME
29 TRAIN
30 FARM VEHICLE
31 FARM EQUIPMENT
32 SNOWMOBILE
33 CONSTRUCTION EQUIPMENT
34 ALL OTHERS
NON-MOTORIST
35 ANIMAL W/RIDER
36 ANIMAL W/BUGGY
37 BICYCLE
38 PEDESTRIAN
39 PEDALCYCLIST
40 SKATER
41 OTHER-NON MOTORIST
42 UNKNOWN

IN EMERGENCY RESPONSE

- 1 No
2 Yes
3 UNKNOWN

DAMAGE SCALE

- 1 NONE
2 NON-FUNCTIONAL DAMAGE
3 FUNCTIONAL DAMAGE
4 DISABLING DAMAGE
5 SEVERE
6 UNKNOWN

DAMAGE AREA

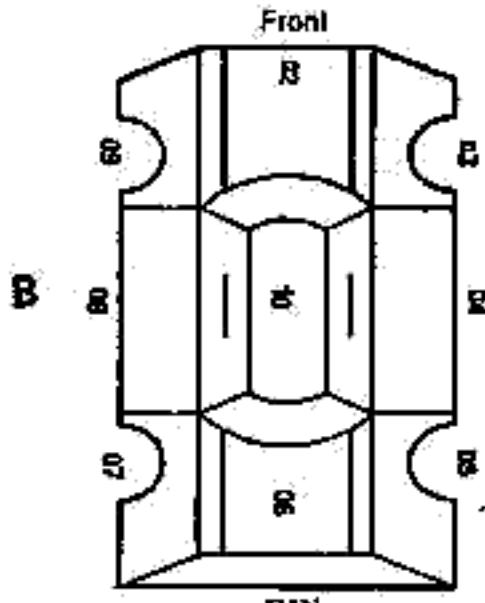
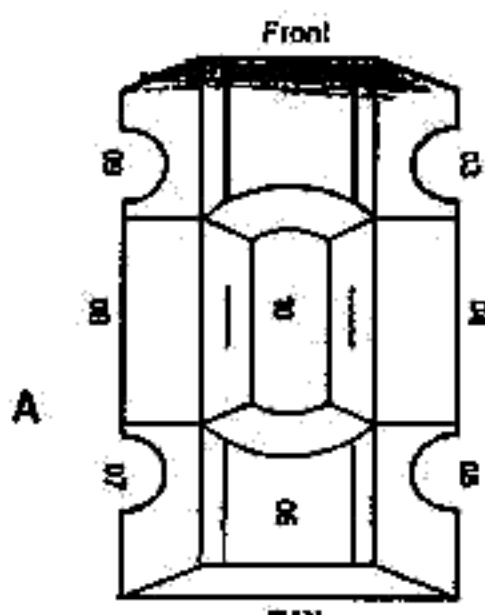

MOST DAMAGED AREA

02

- 01 NONE
02 CENTER FRONT
03 RIGHT FRONT
04 RIGHT SIDE
05 RIGHT REAR
06 REAR CENTER
07 LEFT REAR
08 LEFT SIDE
09 LEFT FRONT
10 TOP AND WINDOWS
11 UNDERCARRIAGE
12 LOAD/TRAILER
13 TOTAL (ALL AREAS)
14 OTHER
15 UNKNOWN

POINT OF IMPACT

02

- 01 NONE
02 CENTER FRONT
03 RIGHT FRONT
04 RIGHT SIDE
05 RIGHT REAR
06 REAR CENTER
07 LEFT REAR
08 LEFT SIDE
09 LEFT FRONT
10 TOP AND WINDOWS
11 UNDERCARRIAGE
12 LOAD/TRAILER
13 TOTAL (ALL AREAS)
14 OTHER
15 UNKNOWN

ACTION

3

- 1 NON-CONTACT
2 NON-COLLISION
3 STRIKING
4 STRUCK
5 BOTH STRIKING AND STRUCK
6 UNKNOWN

STRIKING VEHICLE: OVERRIDE/ UNDERRIDE

1

- 1 NO UNDERRIDE OR OVERRIDE
2 UNDERRIDE, COMPARTMENT INTRUSION
3 UNDERRIDE, NO COMPARTMENT INTRUSION
4 UNDERRIDE, COMPARTMENT INTRUSION UNKNOWN
5 OVERRIDE, MOTOR VEHICLE IN TRANSPORT
6 OVERRIDE, OTHER VEHICLE
7 UNKNOWN

PRE-CRASH ACTIONS

14

MOTORIST

- 01 MOVEMENTS ESSENTIALLY STRAIGHT AHEAD
02 BACKING
03 CHANGING LANES
04 OVERTAKING/PASSING
05 TURNING RIGHT
06 TURNING LEFT
07 MAKING U-TURN
08 ENTERING TRAFFIC LANE
09 LEAVING TRAFFIC LANE
10 PARKED
11 SLOWING/STOPPED IN TRAFFIC
12 DRIVERLESS
13 OTHER
14 UNKNOWN
NON-MOTORIST
15 ENTERING/CROSSING IN SPECIFIED LOCATION
16 WALKING, RUNNING, JOGGING, PLAYING, CYCLING
17 WORKING
18 PUSHING VEHICLE
19 APPROACHING/LEAVING VEHICLE
20 PLAYING/WORKING ON VEHICLE
21 STANDING
22 OTHER
23 UNKNOWN

CONTRIBUTING CIRCUMSTANCES

15

MOTORIST

- 01 NONE
02 FAILURE TO YIELD
03 RAN RED LIGHT, OR STOP SIGN
04 EXCEEDED SPEED LIMIT
05 UNSAFE SPEED
06 IMPROPER TURN
07 LEFT OF CENTER
08 FOLLOWED TOO CLOSELY/ACDA
09 IMPROPER LANE CHANGE/ DROVE OFF ROAD/ IMPROPER PASSING
10 IMPROPER BACKING
11 IMPROPER START FROM PARKED POSITION
12 STOPPED OR PARKED ILLEGALLY
13 OPERATING VEHICLE IN ERRATIC, RECKLESS, CARELESS, NEGLIGENT OR AGGRESSIVE MANNER
14 SWERVING TO AVOID (DUE TO WIND, SLIPPERY SURFACE, VEHICLE, OBJECT, NON-MOTORIST IN ROADWAY, ETC)
15 FAILURE TO CONTROL
16 VISION OBSTRUCTION
17 DRIVER INATTENTION
18 FATIGUE/ASLEEP
19 OPERATING DEFECTIVE EQUIPMENT
20 LOAD SHIFTING/FALLING/SPILLING
21 OTHER IMPROPER ACTION
22 UNKNOWN
NON-MOTORIST
23 NONE
24 IMPROPER CROSSING
25 DARTING
26 LYING AND/OR ILLEGALLY IN ROADWAY
27 FAILURE TO YIELD RIGHT OF WAY
28 NOT VISIBLE (DARK CLOTHING)
29 INATTENTIVE
30 FAILURE TO OBEY TRAFFIC SIGNS, SIGNALS, OR OFFICER
31 WRONG SIDE OF THE ROAD
32 OTHER
33 UNKNOWN

VEHICLE DEFECT CODE ONLY IF '19' SELECTED ABOVE

- 01 TURN SIGNALS
02 HEAD LAMPS
03 TAIL LAMPS
04 BRAKES
05 STEERING
06 TIRE BLOWOUT
07 WORN OR SLICK TIRES
08 TRAILER EQUIPMENT DEFECTIVE
09 MOTOR TROUBLE
10 DISABLED FROM PRIOR CRASH
11 OTHER DEFECTS

SEQUENCE OF EVENTS

39
44

NON-COLLISION

- 01 OVERTURN/ROLLOVER
02 FIRE/EXPLOSION
03 IMMERSION
04 JACKKNIFE
05 CARGO/EQUIPMENT LOSS/SHIFT
06 EQUIPMENT FAILURE
07 SEPARATION OF UNITS
08 RAN OFF ROAD RIGHT
09 RAN OFF ROAD LEFT
10 CROSS MEDIAN/CENTERLINE
11 DOWNHILL RUNAWAY
12 OTHER NON-COLLISION
13 UNKNOWN NON-COLLISION
COLLISION W/ PERSON, VEHICLE, OR OBJECT NOT FIXED
14 PEDESTRIAN
15 PEDALCYCLE
16 RAILWAY VEHICLE
17 ANIMAL - FARM
18 ANIMAL - DEER
19 ANIMAL - OTHER
20 MOTOR VEHICLE IN TRANSPORT
21 PARKED MOTOR VEHICLE
22 WORK ZONE MAINTENANCE EQUIPMENT
23 OTHER MOVABLE OBJECT
24 UNKNOWN MOVABLE OBJECT
COLLISION WITH FIXED OBJECT
25 IMPACT ATTENUATOR/CRASH CUSHION
26 BRIDGE OVERHEAD STRUCTURE
27 BRIDGE PIER OR ABUTMENT
28 BRIDGE PARAPET
29 BRIDGE RAIL
30 GUARDRAIL FACE
31 GUARDRAIL END
32 MEDIAN BARRIER
33 HIGHWAY TRAFFIC SIGN POST
34 OVERHEAD SIGN POST
35 LIGHT/LUMINARIES SUPPORT
36 UTILITY POLE
37 OTHER POST, POLE OR SUPPORT
38 CULVERT
39 CURB
40 DITCH
41 EMBANKMENT
42 FENCE
43 MAILBOX
44 TREE
45 OTHER FIXED OBJECT
46 WORK ZONE MAINTENANCE EQUIPMENT
47 UNKNOWN FIXED OBJECT
48 OTHER
49 UNKNOWN

FIRST HARMFUL EVENT

2

- OF THE SEQUENCE OF EVENTS - WHICH ONE IS THE FIRST HARMFUL EVENT (1-4)
MOST HARMFUL EVENT
2
OF THE SEQUENCE OF EVENTS - WHICH ONE IS THE MOST HARMFUL EVENT (1-4)

SPEED DETECTED

2

OF THE SEQUENCE OF EVENTS - WHICH ONE IS THE MOST HARMFUL EVENT (1-4)

SPEED

2

OF THE SEQUENCE OF EVENTS - WHICH ONE IS THE MOST HARMFUL EVENT (1-4)

SPEED DETECTED

2

- 1 STATED
2 ESTIMATED SPEED

SPEED

025

POSTED SPEED

35

TRAFFIC CONTROL

01

- 01 NO CONTROLS
02 STOP SIGN
03 YIELD SIGN
04 TRAFFIC SIGNAL
05 TRAFFIC FLASHERS
06 SCHOOL ZONE
07 RAILROAD CROSSBUCKS
08 RAILROAD FLASHERS
09 RAILROAD GATES
10 CONSTRUCTION BARRICADE
11 POLICE OFFICER
12 PAVEMENT MARKINGS
13 CROSSWALK LINES
14 WALK/DON'T WALK SIGNAL
15 TRAFFIC CONTROL DEVICE INOPERATIVE, MISSING, OBSCURED
16 OTHER

DIRECTION

43

- 1 NORTH
2 SOUTH
3 EAST
4 WEST
5 NORTHEAST
6 NORTHWEST
7 SOUTHEAST
8 SOUTHWEST
9 UNKNOWN

CONDITION

1

- 1 APPARENTLY NORMAL
2 PHYSICAL IMPAIRMENT
3 EMOTIONAL
4 ILLNESS
5 FELL ASLEEP, FAINTED, FATIGUED, ETC
6 UNDER THE INFLUENCE OF MEDICATIONS/DRUGS/ALCOHOL
7 OTHER
8 UNKNOWN

ALCOHOL/DRUG SUSPECTED

1

- 1 NONE
2 YES - ALCOHOL SUSPECTED
3 YES - HBD NOT IMPAIRED
4 YES - DRUGS SUSPECTED
5 YES - ALCOHOL/DRUGS SUSPECTED
6 UNKNOWN

ALCOHOL TEST STATUS

1

- 1 NONE
2 TEST REFUSED
3 TEST GIVEN, CONTAMINATED SAMPLE/UNUSABLE
4 TEST GIVEN, RESULTS KNOWN
5 TEST GIVEN, RESULTS UNKNOWN
6 UNKNOWN

ALCOHOL TEST TYPE

1

- 1 NONE 4 BREATH
2 BLOOD 5 OTHER
3 URINE

ALCOHOL TEST RESULT

1

DRUG TEST STATUS

1

- 1 NONE
2 TEST REFUSED
3 TEST GIVEN, CONTAMINATED SAMPLE/UNUSABLE
4 TEST GIVEN, RESULTS KNOWN
5 TEST GIVEN, RESULTS UNKNOWN
6 UNKNOWN

DRUG TEST TYPE

1

- 1 NONE
2 BLOOD
3 URINE
4 OTHER

DRUG TEST 1&2 RESULT

1

- 1 NONE
2 MARIJUANA
3 COCAINE
4 OPIATES
5 AMPHETAMINES
6 PCP
7 OTHER
8 UNKNOWN AT TIME OF REPORTING

TYPE OF INTERSECTION

03

- 01 NOT AN INTERSECTION
02 FOUR-WAY INTERSECTION
03 T-INTERSECTION
04 Y-INTERSECTION
05 TRAFFIC CIRCLE/ROUNDBOUT
06 FIVE-POINT, OR MORE
07 ON RAMP
08 OFF RAMP
09 CROSSOVER
10 DRIVEWAY/ACCESS
11 RAILWAY GRADE CROSSING
12 SHARED-USE PATHS OR TRAILS
13 UNKNOWN

OCCURRENCE

6

- 1 ON ROADWAY
2 ON SHOULDER
3 IN MEDIAN
4 ON ROADSIDE
5 ON GORE
6 OUTSIDE TRAFFICWAY
7 UNKNOWN

ROAD CONTOUR

1

- 1 STRAIGHT LEVEL
2 STRAIGHT GRADE
3 CURVE LEVEL
4 CURVE GRADE

ROAD CONDITIONS

01

- 01 DRY
02 WET
03 SNOW
04 ICE
05 SAND, MUD, DIRT, OIL, GRAVEL
06 WATER (STANDING, MOVING)
07 SLUSH
08 DEBRIS**
09 RUT, HOLES, BUMPS, UNEVEN PAVEMENT**
10 OTHER
11 UNKNOWN
**SECONDARY ROAD CONDITIONS ONLY

08003534

Narrative

UNIT #1 WAS TRAVELING E/R ON HILLIARD. UNIT #1 LOST CONTROL AND STRUCK A TREE AT 17009 HILLIARD. DRIVER OF UNIT #1 FLED THE VEHICLE WHILE UNIT #1 ROLLED 20 FT BACKWARDS ONTO GLENBURY AT HILLIARD. THERE WAS NO DAMAGE TO THE TREE.

OWNER OF TREE: KELLY COLLINS, 17009 HILLIARD, LAKE # 2, OH 44107

MANNER OF COLLISION OR IMPACT	SCHOOL BUS RELATED
1 NOT COLLISION BETWEEN TWO VEHICLES IN TRANSPORT	1 NO
2 REAR-END	2 YES, DIRECTLY INVOLVED
3 HEAD-ON	3 YES, INDIRECTLY INVOLVED
4 REAR-TO-REAR	4 UNKNOWN
WEATHER	WORK ZONE RELATED
01 CLEAR	1 NO
02 CLOUDY	2 YES
03 FOG, SMOG, SMOKE	3 UNKNOWN
04 RAIN	TYPE OF WORK ZONE
05 SLEET, HAIL (FREEZING RAIN DRIZZLE)	1 LANE CLOSURE
06 SNOW	2 LANE SHIFT/CROSSOVER
07 SEVERE CROSSWINDS	3 WORK ON SHOULDER OR MEDIAN
08 BLOWING SAND, SOIL, DIRT, SNOW	4 INTERMITTENT/ MOVING WORK
09 OTHER	5 OTHER
10 UNKNOWN	LOCATION OF CRASH IN WORK ZONE
LIGHT CONDITIONS	1 BEFORE FIRST WORK ZONE WARNING SIGN
1 DAYLIGHT	2 ADVANCE WARNING AREA
2 DAWN	3 TRANSITION AREA
3 DUSK	4 ACTIVITY AREA
4 DARK - LIGHTED ROADWAY	WORKERS PRESENT
5 DARK - NOT LIGHTED	1 NO
6 DARK - UNKNOWN LIGHTING	2 YES
7 GLARE	3 UNKNOWN
8 OTHER	
9 UNKNOWN	

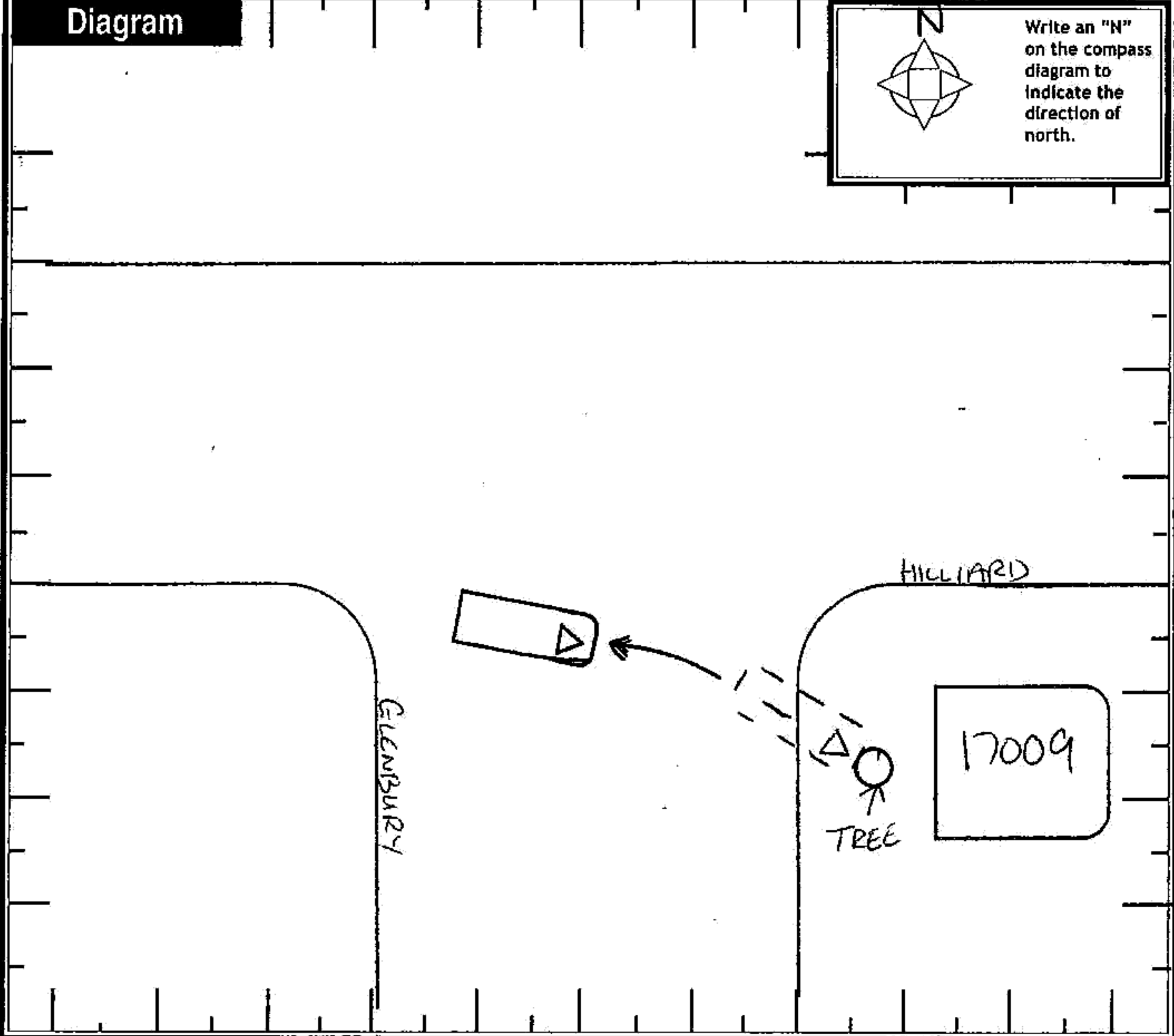

Truck/Bus	THE CRASH INVOLVED ONE OR MORE OF THE FOLLOWING: A TRUCK (MOTOR VEHICLE) WITH A GVWR MORE THAN 10,000 POUNDS; OR A TRUCK (MOTOR VEHICLE) WITH A HAZARDOUS MATERIALS PLACARD; OR A BUS DESIGNED FOR AT LEAST 8 PERSONS, INCLUDING DRIVER.	A N D	THE CRASH RESULTED IN ONE OR MORE OF THE FOLLOWING: A FATALITY; OR AN INJURY REQUIRING TRANSPORTATION FOR IMMEDIATE MEDICAL TREATMENT; OR AT LEAST ONE VEHICLE WAS TOWED DUE TO DISABLING DAMAGE OR REQUIRED INTERVENING ASSISTANCE BEFORE PROCEEDING UNDER ITS OWN POWER.
COMPANY (FROM SHIPPING PAPERS)		COMPANY PHONE	
ADDRESS (STREET, CITY, ST, ZIP CODE)			

US DOT	ICC MC	PUCO	TRAILER LP ST.	TRAILER LP YEAR	TRAILER LP #		
CARGO BODY TYPE	01 NOT APPLICABLE	05 POLE	09 CONCRETE MIXER	Weight (GVWR)	CDL Class	Hazardous Materials Placard	Hazardous Materials Released
	02 BUS (9-15 INCLUDING DRIVER)	06 CARGO TANK	10 AUTO TRANSPORTER	1 LESS/EQUAL 10,000	1 CLASS A	1 NO	1 NO
	03 VAN/ENCLOSED BOX	07 FLATBED	11 GARBAGE/REFUSE	2 10,001 - 26,000	2 CLASS B	2 YES	2 YES
	04 GRAIN/CHIPS/GRAVEL	08 DUMP	12 OTHER	3 MORE THAN 26,000	3 CLASS C	3 UNKNOWN	3 NOT APPLICABLE
			13 UNKNOWN		4 CLASS M		4 UNKNOWN
					5 CLASS D		

Police Action

DISPATCH: 05022008 0012 ARRIVED: 0017 CLEARED: 0105 OTHER: 53

OFFICER'S NAME: INV. MICHAEL REGISTER CHECKED BY: RWJ DATE REPORT FILED: 05022008

REPORT TAKEN BY: 1 POLICE AGENCY REPORT TAKEN AT: 1 SCENE 08003534

Lakewood Police Department

Report 05/02/2008 00:37

Report # 01-08-003535

Prop
2803B 4102B 5297

D

I N C I D E N T	Report #	Report	Occurred From	Occurred To	Report Type	
	01-08-003535	05/02/2008 00:37	05/02/2008 00:12	05/02/2008 00:37	Original	
	Dept. Classification		Case Status	Date Report Completed	Cleared Scene	
	RECEIVE STOLEN PROPERTY 2898		JE	05/02/2008	05/02/2008 00:37	
	Common Name CITY OF LAKEWOOD - 17009 HILLIARD LAKEWOOD, OH 44107 (CUYAHOGA County)					
Day of Week : Friday Dispatched : 05/02/2008 00:37 Map Reference : RD28 Related Cases : 08-003534 Zone : BEAT 400 Shift : Patrol Mids 1900 - 0700						
Zone : BEAT 400 Alcohol/Drug Related : Yes Additional Officers : 52,fse,edg,73,5 Total Damaged Property Value : \$0.00 Total Stolen Property Value : \$0.00 Total Recovered Property Value : \$0.00						

08-03535

O F F E N S E	1	State/ Dept. Classification		Attempted/ Committed
		RECEIVE STOLEN PROPERTY-FELONY 2898		COMMITTED
		Statute/Ordinance	Location Type	Disposition Date
2913.51		STREET	05/02/2008	
Photos : Yes Latents : Yes Scene Processed By : REGISTER, MICHAEL G.		Evidence Collected : Yes # of People Arrested : 01		

O F F E N S E	2	State/ Dept. Classification		Attempted/ Committed
		POSSESSING CRIMINAL TOOLS 5210		COMMITTED
		Statute/Ordinance	Location Type	Disposition Date
2923.24		STREET	05/02/2008	
Photos : Yes Scene Processed By : REGISTER, MICHAEL G.		Evidence Collected : Yes # of People Arrested : 01		

O F F E N S E	3	State/ Dept. Classification		Attempted/ Committed
		SALES TO MINOR		COMMITTED
		Statute/Ordinance	Location Type	Disposition Date
529.02		STREET	05/02/2008	
Photos : Yes Scene Processed By : REGISTER, MICHAEL G.		# of People Arrested : 01		

P E R S O N	1	Person Type	Business/Person Name		Business Phone
		ARJ - Arrested Juvenile			
		Home Phone	Person Address		Map Reference
			Cleveland, OH 44135 , CUYAHOGA County		
		Other Phone	Employer Address		Map Reference
Race	Sex	SSN	DL Exp. Date	DL Number	
Black	Male				
Birth Date	Birth City				
Age : 16		Booking Number : lk-08-03710			
Occupation : STUDENT		School / Grade : C.SCHULER9			
Father/Mother Name :		Employer : NONE			
Adult/Juvenile : JUVENILE					

Reporting Officer	Department	Report Status:
PTL BRYAN THOMAS MOLNAR (1100)	LAKEWOOD POLICE DEPARTMENT	Approved
Supervising Officer		Date/Time
Supervising Officer	Department	Date / Time
LT ROGER W WARNER (1047)	LAKEWOOD POLICE DEPARTMENT	05/02/2008 08:50

01-08-003535

Lakewood Police Department

Report 05/02/2008 00:37

Report # 01-08-003535

P E R S O N 2 4102B	Person Type VIC - Victim		Business/Person Name City Of Lakewood			Business Phone	
	Home Phone		Person Address			Map Reference	
	Other Phone		Employer Address			Map Reference	
	Race		Sex	SSN	DL Exp. Date	DL Number	
	Birth Date		Birth City				

P E R S O N 3	Person Type OWN - Owner		Business/Person Name LINDA R NEVMERZYCKI			Business Phone	
	Home Phone		Person Address 4323 BROOKLYN Cleveland, OH 44109 , CUYAHOGA County			Map Reference	
	Other Phone		Employer Address			Map Reference	
	Race White		Sex Female	SSN [REDACTED]	DL Exp. Date	DL Number	
	Birth Date		Birth City				
	Age : 55		Occupation : UNEMPLOYED			Adult/Juvenile : ADULT Employer : NONE	

P E R S O N 4	Person Type WIT - Witness		Business/Person Name NANCY A WATSON			Business Phone	
	Home Phone		Person Address 2125 GLENBURY Lakewood, OH 44107 , CUYAHOGA County			Map Reference	
	Other Phone		Employer Address			Map Reference	
	Race White		Sex Female	SSN [REDACTED]	DL Exp. Date	DL Number	
	Birth Date		Birth City				
	Age : 56		Occupation :			Adult/Juvenile : ADULT Employer :	

P E R S O N 5	Person Type GOV - Government		Business/Person Name CLEVELAND POLICE DEPARTMENT			Business Phone	
	Home Phone		Person Address			Map Reference	
	Other Phone		Employer Address			Map Reference	
	Race		Sex	SSN	DL Exp. Date	DL Number	
	Birth Date		Birth City				

Reporting Officer PTL BRYAN THOMAS MOLNAR (1100)		Department LAKEWOOD POLICE DEPARTMENT		Report Status: Approved	
Supervising Officer				Date/Time	
Supervising Officer LT ROGER W WARNER (1047)		Department LAKEWOOD POLICE DEPARTMENT		Date./Time 05/02/2008 08:50	

01-08-003535

Lakewood Police Department

Report 05/02/2008 00:37

Report # 01-08-003535

P E R S O N 6 2803B 5297	Person Type VIC - Victim		Business/Person Name STATE OF OHIO			Business Phone	
	Home Phone		Person Address			Map Reference	
	Other Phone		Employer Address			Map Reference	
	Race		Sex	SSN	DL Exp. Date	DL Number	
	Birth Date		Birth City				

V E H I C L E 1	Plate # DAD9526	Plate Expirati 04/14/2009	Year 1998	Make DODGE	Model NEON	Vehicle Style 4 Door
	Empty Field		Plate State OH	Vehicle Type Automobiles	VIN 1B3ES47C9WD525830	Category RECOVERED
	Top Color : GREEN Bottom Color : GREEN			Vehicle Disposition : TOWED:KUFNER S TOWING Association : Owner is LINDA NEVMERZYCKI		

P R O P E R T Y 1	Category EVIDENCE		Property Type		Make	Model
	Serial #			Color BROWN	Description SCREWDRIVER	Condition
	Associations : Owner is Quantity/Weight : 1				Value : \$0,000,001.00	

Reporting Officer PTL BRYAN THOMAS MOLNAR (1100)	Department LAKEWOOD POLICE DEPARTMENT	Report Status: Approved
Supervising Officer		Date/Time
Supervising Officer LT ROGER W WARNER (1047)	Department LAKEWOOD POLICE DEPARTMENT	Date / Time 05/02/2008 08:50

Lakewood Police Department

Report 05/02/2008 00:37

Report # 01-08-003535

N
A
R
R
A
T
I
V
E

1

Topic Original Report

- MO1- By being in possession of a stolen car.
- MO2- By being in possession of a screwdriver used to operate a stolen automobile.
- MO3- By being 16 years of age and in possession of two forty ounce bottles of Country Club Malt Liquor.

On 5/2/08, at 0012 hours, officers were detailed to the intersection of Glenbury and Hilliard for a report of a car that hit the house. Dispatch stated that a male occupant wearing dark clothes and a dew rag ran from the vehicle southbound on Glenbury. Dispatch later advised that in running the plates the vehicle came back entered stolen out of GOV/CLEVELAND POLICE DEPARTMENT. Disp. Nickler confirmed the vehicle as stolen with TAN from CLEVELAND POLICE DEPARTMENT.

Upon arriving on scene, officers began to check the area. Ptl. Schad called out with a male who matched the description on Riverside at Norway. Sgt. Gannon and I responded and assisted Ptl. Schad. The male was identified ARJ/ 's clothing and dew rag matched the description of the suspect. was also perspiring heavily and his clothing was wet from sweat. WIT/NANCY WATSON was transported to the scene and positively identified as the driver of the vehicle.

was Mirandized and stated he understood his rights. stated that he was driven to the area by a male named BOO BOO and dropped off a few streets away. A few minutes later admitted to Inv. Register that he was driving the car. was transported back to LPD by Ptl. Mullen.

After speaking with I responded back to the accident scene. A search of the vehicle yielded two forty ounce bottles of Country Club Malt Liquor in the back seat, and a brown screwdriver on the passenger floor. The ignition was completely removed from the vehicle. I took custody of the screwdriver, transported it back to LPD and secured it in locker number 16 in the property room. Inv. Register processed the vehicle which was then towed to Kuffners to be held for OWN/LINDA NEVMERZYCKI. Inv. Register photographed the alcohol and disposed of it on scene.

WATSON was still on scene when we responded back. Ptl. Schad took a written statement from WATSON. WATSON said that she was walking home and observed the accident. She stated the driver ran past her and she asked if he was ok. WATSON said the male responded, "don't ask", and continued running. WATSON stated that when we transported her to 's location she was able to positively identify him as the driver.

I responded to LPD where I booked into jail with Ptl. D. McCarthy as the booking officer. changed his story again to say he got the car from BOO BOO but that he was driving, got out to walk and let BOO BOO drive away. could not give any information about BOO BOO. I issued citation D161347 for NOL, Failure to Control and Hit Skip see 08-003534. was processed by Inv. Deucher and released to the custody of his guardian OIV/LATISHA KELLY.

After booking I called WATTS at CLEVELAND POLICE and gave her the recovery information. I then called NEVMERZYCKI and advised her we recovered her vehicle. NEVMERZYCKI was advised on how to get her vehicle returned to her.

Reporting Officer PTL BRYAN THOMAS MOLNAR (1100)	Department LAKEWOOD POLICE DEPARTMENT	Report Status: Approved
Supervising Officer		Date/Time
Supervising Officer LT ROGER W WARNER (1047)	Department LAKEWOOD POLICE DEPARTMENT	Date / Time 05/02/2008 08:50