

TRAFFIC CRASH REPORT



08002667

CRASH SEVERITY
1 FATAL 3 PDD
2 INJURY 4 UNKNOWN

PRIVATE PROPERTY
HIT/SKIP
1 NOT HIT/SKP
2 SOLVED
3 UNSOLVED

PHOTOS TAKEN X
OH-2 OH-3 OH-1P OTHER

01826 [LAKEWOOD PD] 04 01 99 = ANIMAL 99 = UNKNOWN 09052008

1900 [SAT] X [LAKEWOOD] 18 [] []

CRASH OCCURRED ON [] PREFIX [] CRASH LOCATION [MADISON AVE.] TYPE LOC [] TYPE LOCATION POINT USED [] LOCAL INFORMATION [300]

AT REFERENCE [] DIST REFERENCE [] DR [] PREFIX [] REFERENCE [1711] REF POINT [04] REFERENCE POINT USED [] HOUSE NUMBER [] PLACE NAME W/O REFERENCE [] TOWNSHIP BOUNDARY [] DRIVEWAY [] MILE POST [] STREET OR ROUTE W/O REFERENCE [] CORPORATION LIMIT []

0101 [ANDERA, CLEMENT J.] ADDRESS [CLEVELAND OHIO 44111] HOME PHONE # [] WORK PHONE # []

DL STATE [OH] DL # [RLO71608] LP STATE [OH] LP # [PFV2912] INJURED TAKEN BY [] TRANSPORTED BY [] INJURED TAKEN TO []

OWNER NAME [SAME] ADDRESS [] HOME PHONE # [] WORK PHONE # []

YEAR [2005] MAKE [FORD] MODEL [F-250] COLOR [WHT] INSURANCE COMPANY [NONE SHOWN] TOWING SERVICE [KUFNERS] OWNER PHONE # []

OFFENSE CHARGED [] OFFENSE DESCRIPTION [FACTS TO PROSECUTOR]

02 [TATE, JAYLA] ADDRESS [CLEVELAND, OHIO 44110] HOME PHONE # [] WORK PHONE # []

DL STATE [] DL # [] LP STATE [] LP # [] INJURED TAKEN BY [2] TRANSPORTED BY [LAKEWOOD EMS] INJURED TAKEN TO [LAKEWOOD ER]

OWNER NAME [] ADDRESS [] HOME PHONE # [] WORK PHONE # []

YEAR [] MAKE [] MODEL [] COLOR [] INSURANCE COMPANY [] TOWING SERVICE [] OWNER PHONE # []

OFFENSE CHARGED [] OFFENSE DESCRIPTION []

Motorist/Non-Motorist

Occupant

NAME (LAST, FIRST, MIDDLE) [] HOME PHONE # [] INJURED TAKEN BY [] TRANSPORTED BY [] INJURED TAKEN TO []

ADDRESS (STREET, CITY, STATE, ZIP CODE) [] HOME PHONE # [] INJURED TAKEN BY [] TRANSPORTED BY [] INJURED TAKEN TO []

NAME (LAST, FIRST, MIDDLE) [] HOME PHONE # [] INJURED TAKEN BY [] TRANSPORTED BY [] INJURED TAKEN TO []

ADDRESS (STREET, CITY, STATE, ZIP CODE) [] HOME PHONE # [] INJURED TAKEN BY [] TRANSPORTED BY [] INJURED TAKEN TO []

SEATING POSITION	SAFETY EQUIPMENT	AIR BAG	AIR BAG SWITCH	EJECTION	TRAPPED	INJURIES
01 FRONT - LEFT (MC DRIVER)	01 NONE USED	1 NOT-DEPLOYED	1 NOT PRESENT	1 NOT EJECTED	1 NOT TRAPPED	1 NO INJURY
02 FRONT - MIDDLE	02 SHOULDER BELT ONLY	2 DEPLOYED-FRONT	2 IN ON POSITION	2 TOTALLY EJECTED	2 EXTRICATED BY MECHANICAL MEANS	2 POSSIBLE
03 FRONT - RIGHT	03 LAP BELT ONLY	3 DEPLOYED-SIDE	3 IN OFF POSITION	3 PARTIALLY EJECTED	3 FREED BY NON-MECHANICAL MEANS	3 NON-INCAPACITATING
04 SECOND - LEFT (MC PASS)	04 SHOULDER/LAP BELT	4 DEPLOYED BOTH FRONT/SIDE	4 UNKNOWN	4 NOT APPLICABLE	4 UNKNOWN	4 INCAPACITATING
05 SECOND - MIDDLE	05 CHILD SAFETY SEAT	5 NOT APPLICABLE		5 UNKNOWN	5 UNKNOWN	5 FATAL INJURY
06 SECOND - RIGHT	06 MC HELMET USED	6 UNKNOWN				6 UNKNOWN
07 THIRD - LEFT (MC PASSENGER/SIDE CAR)	07 USE UNKNOWN					
08 THIRD - MIDDLE	NON-MOTORIST					
09 THIRD - RIGHT	08 NONE USED					
10 SLEEPER SECTION OF CAB	09 HELMET USED					
11 ENCLOSED CARGO AREA	10 PROTECTIVE PADS					
12 UNENCLOSED CARGO AREA	11 REFLECTIVE CLOTHING					
13 TRAILING UNIT	12 LIGHTING					
14 EXTERIOR	13 OTHER					
15 OTHER	14 UNKNOWN					
16 Non-Motorist						

BLANK FOR WITNESS

UNIT NUMBERS

01 02

NON-MOTORIST LOCATION

10

- 01 MARKED CROSSWALK AT INTERSECTION
- 02 INTERSECTION/ NO CROSSWALK
- 03 NON-INTERSECTION CROSSWALK
- 04 DRIVEWAY ACCESS CROSSWALK
- 05 IN ROADWAY
- 06 NOT IN ROADWAY
- 07 MEDIAN (BUT NOT SHOULDER)
- 08 ISLAND
- 09 SHOULDER
- 10 SIDEWALK
- 11 WITHIN 10 FEET OF ROADWAY (NOT SHOULDER, MEDIAN, SIDEWALK, ISLAND)
- 12 BEYOND 10 FEET OF ROADWAY (WITHIN TRAFFICWAY)
- 13 OUTSIDE TRAFFICWAY
- 14 SHARED USE PATHS OR TRAILS
- 15 UNKNOWN

TYPE OF UNIT

07

MOTORIST

- 01 SUB-COMPACT
- 02 COMPACT
- 03 MID SIZE
- 04 FULL SIZE
- 05 MINIVAN
- 06 SPORT UTILITY VEHICLE
- 07 PICKUP
- 08 PANEL/VAN
- 09 SINGLE UNIT TRUCK; 2 AXLES, 6 TIRES
- 10 SINGLE UNIT TRUCK; 3+ AXLES
- 11 TRUCK/TRAILER
- 12 TRUCK TRACTOR (BOBTAIL)
- 13 TRACTOR/SEMI-TRAILER
- 14 TRACTOR/DOUBLE SHORT
- 15 TRACTOR/DOUBLE LONG
- 16 FIFTH WHEEL OR CONVERTER DOLLY
- 17 TRACTOR/TRIPLES
- 18 MOTORCYCLE
- 19 MOTORIZED BICYCLE
- 20 SCHOOL BUS
- 21 CHURCH BUS
- 22 PUBLIC BUS
- 23 OTHER BUS
- 24 POLICE VEHICLE
- 25 FIRE TRUCK
- 26 AMBULANCE/RESCUE
- 27 TAXI
- 28 MOTOR HOME
- 29 TRAIN
- 30 FARM VEHICLE
- 31 FARM EQUIPMENT
- 32 SNOWMOBILE
- 33 CONSTRUCTION EQUIPMENT
- 34 ALL OTHERS

NON-MOTORIST

- 35 ANIMAL W/RIDER
- 36 ANIMAL W/BUGGY
- 37 BICYCLE
- 38 PEDESTRIAN
- 39 PEDALCYCLIST
- 40 SKATER
- 41 OTHER-NON MOTORIST
- 42 UNKNOWN

IN EMERGENCY RESPONSE

- 1 NO
- 2 YES
- 3 UNKNOWN

DAMAGE SCALE

4

- 1 NONE
- 2 NON-FUNCTIONAL DAMAGE
- 3 FUNCTIONAL DAMAGE
- 4 DISABLING DAMAGE
- 5 SEVERE
- 6 UNKNOWN

DAMAGE AREA

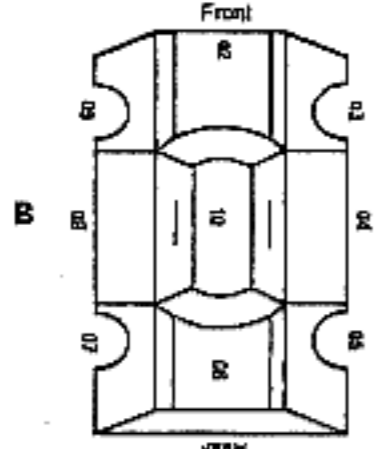
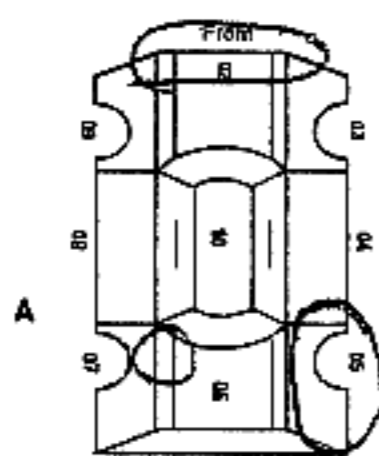

MOST DAMAGED AREA

09

- 01 NONE
- 02 CENTER FRONT
- 03 RIGHT FRONT
- 04 RIGHT SIDE
- 05 RIGHT REAR
- 06 REAR CENTER
- 07 LEFT REAR
- 08 LEFT SIDE
- 09 LEFT FRONT
- 10 TOP AND WINDOWS
- 11 UNDERCARRIAGE
- 12 LOAD/TRAILER
- 13 TOTAL (ALL AREAS)
- 14 OTHER
- 15 UNKNOWN

POINT OF IMPACT

09

- 01 NONE
- 02 CENTER FRONT
- 03 RIGHT FRONT
- 04 RIGHT SIDE
- 05 RIGHT REAR
- 06 REAR CENTER
- 07 LEFT REAR
- 08 LEFT SIDE
- 09 LEFT FRONT
- 10 TOP AND WINDOWS
- 11 UNDERCARRIAGE
- 12 LOAD/TRAILER
- 13 TOTAL (ALL AREAS)
- 14 OTHER
- 15 UNKNOWN

ACTION

3 4

- 1 NON-CONTACT
- 2 NON-COLLISION
- 3 STRIKING
- 4 STRUCK
- 5 BOTH STRIKING AND STRUCK
- 6 UNKNOWN

STRIKING VEHICLE: OVERRIDE/ UNDERRIDE

- 1 NO UNDERRIDE OR OVERRIDE
- 2 UNDERRIDE, COMPARTMENT INTRUSION
- 3 UNDERRIDE, NO COMPARTMENT INTRUSION
- 4 UNDERRIDE, COMPARTMENT INTRUSION UNKNOWN
- 5 OVERRIDE, MOTOR VEHICLE IN TRANSPORT
- 6 OVERRIDE, OTHER VEHICLE
- 7 UNKNOWN

PRE-CRASH ACTIONS

01 21

MOTORIST

- 01 MOVEMENTS ESSENTIALLY STRAIGHT AHEAD
 - 02 BACKING
 - 03 CHANGING LANES
 - 04 OVERTAKING/PASSING
 - 05 TURNING RIGHT
 - 06 TURNING LEFT
 - 07 MAKING U-TURN
 - 08 ENTERING TRAFFIC LANE
 - 09 LEAVING TRAFFIC LANE
 - 10 PARKED
 - 11 SLOWING/STOPPED IN TRAFFIC
 - 12 DRIVERLESS
 - 13 OTHER
 - 14 UNKNOWN
- NON-MOTORIST**
- 15 ENTERING/CROSSING IN SPECIFIED LOCATION
 - 16 WALKING, RUNNING, JOGGING, PLAYING, CYCLING
 - 17 WORKING
 - 18 PUSHING VEHICLE
 - 19 APPROACHING/LEAVING VEHICLE
 - 20 PLAYING/WORKING ON VEHICLE
 - 21 STANDING
 - 22 OTHER
 - 23 UNKNOWN

CONTRIBUTING CIRCUMSTANCES

15 23

MOTORIST

- 01 NONE
- 02 FAILURE TO YIELD
- 03 RAN RED LIGHT, OR STOP SIGN
- 04 EXCEEDED SPEED LIMIT
- 05 UNSAFE SPEED
- 06 IMPROPER TURN
- 07 LEFT OF CENTER
- 08 FOLLOWED TOO CLOSELY/ACDA
- 09 IMPROPER LANE CHANGE/ DROVE OFF ROAD/ IMPROPER PASSING
- 10 IMPROPER BACKING
- 11 IMPROPER START FROM PARKED POSITION
- 12 STOPPED OR PARKED ILLEGALLY
- 13 OPERATING VEHICLE IN ERRATIC, RECKLESS, CARELESS, NEGLIGENT OR AGGRESSIVE MANNER
- 14 SWERVING TO AVOID (DUE TO WIND, SLIPPERY SURFACE, VEHICLE, OBJECT, NON-MOTORIST IN ROADWAY, ETC)
- 15 FAILURE TO CONTROL
- 16 VISION OBSTRUCTION
- 17 DRIVER INATTENTION
- 18 FATIGUE/ASLEEP
- 19 OPERATING DEFECTIVE EQUIPMENT
- 20 LOAD SHIFTING/FALLING/SPILLING
- 21 OTHER IMPROPER ACTION
- 22 UNKNOWN

NON-MOTORIST

- 23 NONE
- 24 IMPROPER CROSSING
- 25 DARTING
- 26 LYING AND/OR ILLEGALLY IN ROADWAY
- 27 FAILURE TO YIELD RIGHT OF WAY
- 28 NOT VISIBLE (DARK CLOTHING)
- 29 INATTENTIVE
- 30 FAILURE TO OBEY TRAFFIC SIGNS, SIGNALS, OR OFFICER
- 31 WRONG SIDE OF THE ROAD
- 32 OTHER
- 33 UNKNOWN

VEHICLE DEFECT CODE ONLY IF '19' SELECTED ABOVE

- 01 TURN SIGNALS
- 02 HEAD LAMPS
- 03 TAIL LAMPS
- 04 BRAKES
- 05 STEERING
- 06 TIRE BLOWOUT
- 07 WORN OR SLICK TIRES
- 08 TRAILER EQUIPMENT DEFECTIVE
- 09 MOTOR TROUBLE
- 10 DISABLED FROM PRIOR CRASH
- 11 OTHER DEFECTS

SEQUENCE OF EVENTS

44 20
14
44
36

NON-COLLISION

- 01 OVERTURN/ROLLOVER
- 02 FIRE/EXPLOSION
- 03 IMMERSION
- 04 JACKKNIFE
- 05 CARGO/EQUIPMENT LOSS/SHIFT
- 06 EQUIPMENT FAILURE
- 07 SEPARATION OF UNITS
- 08 RAN OFF ROAD RIGHT
- 09 RAN OFF ROAD LEFT
- 10 CROSS MEDIAN/CENTERLINE
- 11 DOWNHILL RUNAWAY
- 12 OTHER NON-COLLISION
- 13 UNKNOWN NON-COLLISION

COLLISION W/ PERSON, VEHICLE, OR OBJECT NOT FIXED

- 14 PEDESTRIAN
- 15 PEDALCYCLE
- 16 RAILWAY VEHICLE
- 17 ANIMAL - FARM
- 18 ANIMAL - DEER
- 19 ANIMAL - OTHER
- 20 MOTOR VEHICLE IN TRANSPORT
- 21 PARKED MOTOR VEHICLE
- 22 WORK ZONE MAINTENANCE EQUIPMENT
- 23 OTHER MOVABLE OBJECT
- 24 UNKNOWN MOVABLE OBJECT

COLLISION WITH FIXED OBJECT

- 25 IMPACT ATTENUATOR/CRASH CUSHION
- 26 BRIDGE OVERHEAD STRUCTURE
- 27 BRIDGE PIER OR ABUTMENT
- 28 BRIDGE PARAPET
- 29 BRIDGE RAIL
- 30 GUARDRAIL FACE
- 31 GUARDRAIL END
- 32 MEDIAN BARRIER
- 33 HIGHWAY TRAFFIC SIGN POST
- 34 OVERHEAD SIGN POST
- 35 LIGHT/LUMINARIES SUPPORT
- 36 UTILITY POLE
- 37 OTHER POST, POLE OR SUPPORT
- 38 CULVERT
- 39 CURB
- 40 DITCH
- 41 EMBANKMENT
- 42 FENCE
- 43 MAILBOX
- 44 TREE
- 45 OTHER FIXED OBJECT
- 46 WORK ZONE MAINTENANCE EQUIPMENT
- 47 UNKNOWN FIXED OBJECT
- 48 OTHER
- 49 UNKNOWN

FIRST HARMFUL EVENT

1 1

OF THE SEQUENCE OF EVENTS - WHICH ONE IS THE FIRST HARMFUL EVENT (1-4)

MOST HARMFUL EVENT

2 1

OF THE SEQUENCE OF EVENTS - WHICH ONE IS THE MOST HARMFUL EVENT (1-4)

SPEED DETECTED

2

- 1 STATED
- 2 ESTIMATED SPEED

SPEED

POSTED SPEED

23

TRAFFIC CONTROL

01

- 01 NO CONTROLS
- 02 STOP SIGN
- 03 YIELD SIGN
- 04 TRAFFIC SIGNAL
- 05 TRAFFIC FLASHERS
- 06 SCHOOL ZONE
- 07 RAILROAD CROSSBUCKS
- 08 RAILROAD FLASHERS
- 09 RAILROAD GATES
- 10 CONSTRUCTION BARRICADE
- 11 POLICE OFFICER
- 12 PAVEMENT MARKINGS
- 13 CROSSWALK LINES
- 14 WALK/DON'T WALK SIGNAL
- 15 TRAFFIC CONTROL DEVICE INOPERATIVE, MISSING, OBSCURED
- 16 OTHER

DIRECTION

43 43

- 1 NORTH
- 2 SOUTH
- 3 EAST
- 4 WEST
- 5 NORTHEAST
- 6 NORTHWEST
- 7 SOUTHEAST
- 8 SOUTHWEST
- 9 UNKNOWN

CONDITION

6 1

- 1 APPARENTLY NORMAL
- 2 PHYSICAL IMPAIRMENT
- 3 EMOTIONAL
- 4 ILLNESS
- 5 FELL ASLEEP, FAINTED, FATIGUED, ETC
- 6 UNDER THE INFLUENCE OF MEDICATIONS/DRUGS/ALCOHOL
- 7 OTHER
- 8 UNKNOWN

ALCOHOL/DRUG SUSPECTED

5 1

- 1 NONE
- 2 YES - ALCOHOL SUSPECTED
- 3 YES - HBD NOT IMPAIRED
- 4 YES - DRUGS SUSPECTED
- 5 YES - ALCOHOL / DRUGS SUSPECTED
- 6 UNKNOWN

ALCOHOL TEST STATUS

5 1

- 1 NONE
- 2 TEST REFUSED
- 3 TEST GIVEN, CONTAMINATED SAMPLE/UNUSABLE
- 4 TEST GIVEN, RESULTS KNOWN
- 5 TEST GIVEN, RESULTS UNKNOWN
- 6 UNKNOWN

ALCOHOL TEST TYPE

2 1

- 1 NONE
- 2 BLOOD
- 3 URINE
- 4 BREATH
- 5 OTHER

ALCOHOL TEST RESULT

SUPPLEMENTAL LOCAL REPORT #

08002667

DRUG TEST STATUS

5 1

- 1 NONE
- 2 TEST REFUSED
- 3 TEST GIVEN, CONTAMINATED SAMPLE/UNUSABLE
- 4 TEST GIVEN, RESULTS KNOWN
- 5 TEST GIVEN, RESULTS UNKNOWN
- 6 UNKNOWN

DRUG TEST TYPE

2 1

- 1 NONE
- 2 BLOOD
- 3 URINE
- 4 OTHER

DRUG TEST 1&2 RESULT

1 1

- 1 NONE
- 2 MARIJUANA
- 3 COCAINE
- 4 OPIATES
- 5 AMPHETAMINES
- 6 PCP
- 7 OTHER
- 8 UNKNOWN AT TIME OF REPORTING

TYPE OF INTERSECTION

01

- 01 NOT AN INTERSECTION
- 02 FOUR-WAY INTERSECTION
- 03 T-INTERSECTION
- 04 Y-INTERSECTION
- 05 TRAFFIC CIRCLE/ROUNDBOUT
- 06 FIVE-POINT, OR MORE
- 07 ON RAMP
- 08 OFF RAMP
- 09 CROSSOVER
- 10 DRIVEWAY/ACCESS
- 11 RAILWAY GRADE CROSSING
- 12 SHARED-USE PATHS OR TRAILS
- 13 UNKNOWN

OCCURRENCE

6

- 1 ON ROADWAY
- 2 ON SHOULDER
- 3 IN MEDIAN
- 4 ON ROADSIDE
- 5 ON GORE
- 6 OUTSIDE TRAFFICWAY
- 7 UNKNOWN

ROAD CONTOUR

1

- 1 STRAIGHT LEVEL
- 2 STRAIGHT GRADE
- 3 CURVE LEVEL
- 4 CURVE GRADE

ROAD CONDITIONS

01

- 01 DRY
- 02 WET
- 03 SNOW
- 04 ICE
- 05 SAND, MUD, DIRT, OIL, GRAVEL
- 06 WATER (STANDING, MOVING)
- 07 BLUSH
- 08 DEBRIS**
- 09 RUT, HOLES, BUMPS, UNEVEN PAVEMENT**
- 10 OTHER
- 11 UNKNOWN

**SECONDARY ROAD CONDITIONS ONLY

Narrative

UNIT #1 WAS E/B ON MADISON AVE. UNIT #1 LEFT THE ROADWAY, DRIVING ONTO THE SOUTHWEST CORNER OF MADISON AT DOWN. UNIT #1 STRUCK A TREE, THEN STRUCK UNIT #2, 3 AND 4. UNIT #1 CONTINUED STRIKING A SECOND TREE AND FINALLY A UTILITY POLE WHEN RE-ENTERING THE ROADWAY. UNIT #1 CAME TO FINAL REST AT 12607 MADISON.

MANNER OF COLLISION OR IMPACT SCHOOL BUS RELATED

- | | |
|---|----------------------------|
| 1 NOT COLLISION BETWEEN TWO VEHICLES IN TRANSPORT | 1 No |
| 2 REAR-END | 2 YES, DIRECTLY INVOLVED |
| 3 HEAD-ON | 3 YES, INDIRECTLY INVOLVED |
| 4 REAR-TO-REAR | 4 UNKNOWN |
| 5 BACKING | |
| 6 ANGLE | WORK ZONE RELATED |
| 7 SIDESWIPE, SAME DIRECTION | |
| 8 SIDESWIPE, OPPOSITE DIRECTION | |
| 9 UNKNOWN | |

WEATHER

- 02
- | | |
|--|---------------------------------------|
| 01 CLEAR | 1 LANE CLOSURE |
| 02 CLOUDY | 2 LANE SHIFT/CROSSOVER |
| 03 FOG, SMOG, SMOKE | 3 WORK ON SHOULDER OR MEDIAN |
| 04 RAIN | 4 INTERMITTENT/ MOVING WORK |
| 05 SLEET, HAIL (FREEZING RAIN DRIZZLE) | 5 OTHER |
| 06 SNOW | |
| 07 SEVERE CROSSWINDS | LOCATION OF CRASH IN WORK ZONE |
| 08 BLOWING SAND, SOIL, DIRT, SNOW | 1 BEFORE FIRST WORK ZONE WARNING SIGN |
| 09 OTHER | 2 ADVANCE WARNING AREA |
| 10 UNKNOWN | 3 TRANSITION AREA |
| | 4 ACTIVITY AREA |

LIGHT CONDITIONS

- 3
- | | |
|---------------------------|------------------------|
| 1 DAYLIGHT | 1 No |
| 2 DAWN | 2 YES |
| 3 DUSK | 3 UNKNOWN |
| 4 DARK - LIGHTED ROADWAY | |
| 5 DARK - NOT LIGHTED | WORKERS PRESENT |
| 6 DARK - UNKNOWN LIGHTING | |
| 7 GLARE | |
| 8 OTHER | |
| 9 UNKNOWN | |

Diagram

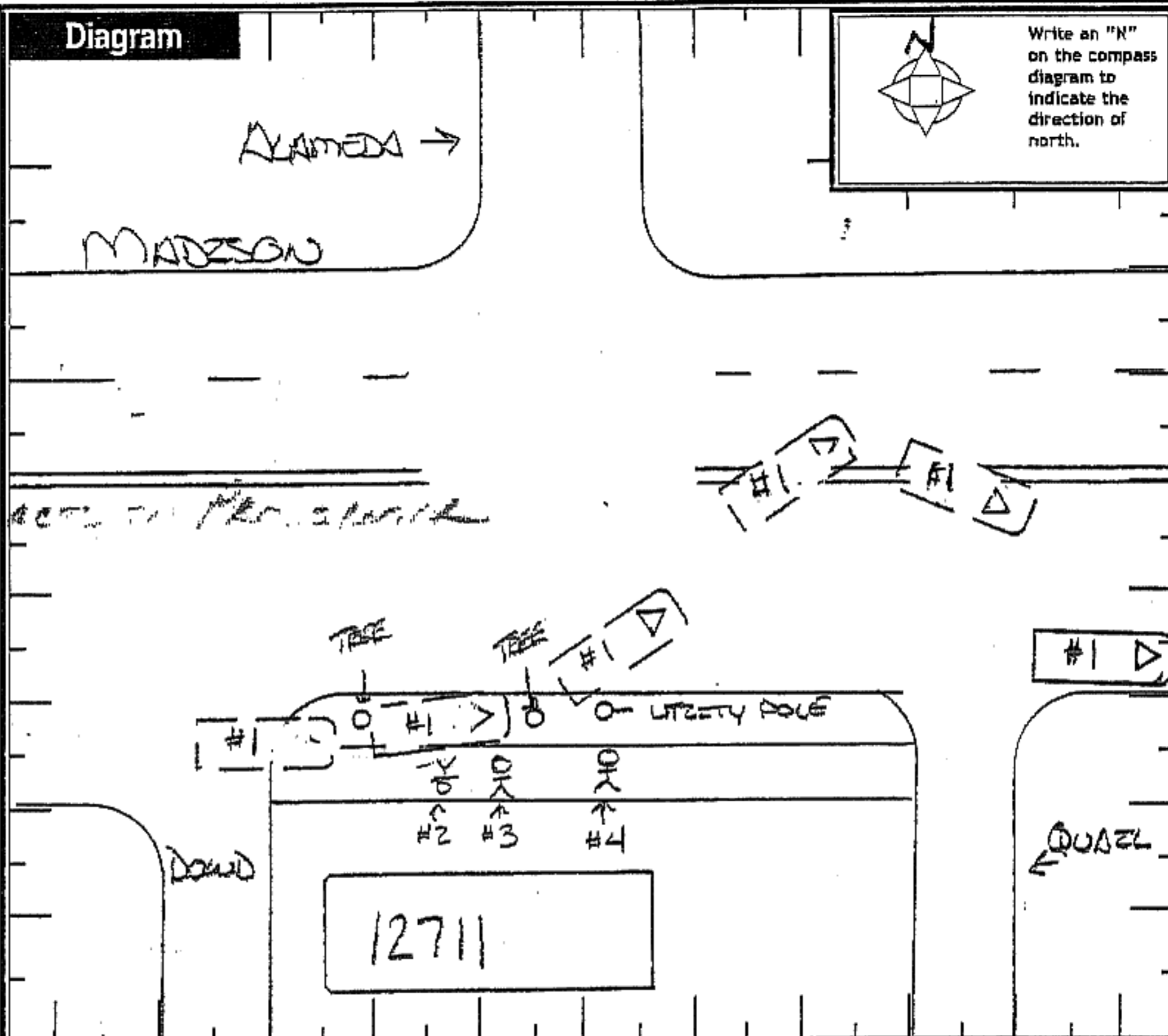

Truck/Bus

THE CRASH INVOLVED ONE OR MORE OF THE FOLLOWING:
 A TRUCK (MOTOR VEHICLE) WITH A GVWR MORE THAN 10,000 POUNDS; OR
 A TRUCK (MOTOR VEHICLE) WITH A HAZARDOUS MATERIALS PLACARD; OR
 A BUS DESIGNED FOR AT LEAST 8 PERSONS, INCLUDING DRIVER.

THE CRASH RESULTED IN ONE OR MORE OF THE FOLLOWING:
 A FATALITY; OR
 AN INJURY REQUIRING TRANSPORTATION FOR IMMEDIATE MEDICAL TREATMENT; OR
 AT LEAST ONE VEHICLE WAS TOWED DUE TO DISABLING DAMAGE OR REQUIRED INTERVENING ASSISTANCE BEFORE PROCEEDING UNDER ITS OWN POWER.

COMPANY (FROM SHIPPING PAPERS)

COMPANY PHONE

ADDRESS (STREET, CITY, ST, ZIP CODE)

US DOT	ICC MC	PLCD	TRAILER LP ST.	TRAILER LP YEAR	TRAILER LP #

CARGO BODY TYPE	01 NOT APPLICABLE	05 POLE	09 CONCRETE MIXER	Weight (GVWR)	CDL Class	Hazardous Materials Placard	Hazardous Materials Released
	02 BUS (9-15 INCLUDING DRIVER)	06 CARGO TANK	10 AUTO TRANSPORTER				
	03 VAN/ENCLOSED BOX	07 FLATBED	11 GARBAGE/REFUSE				
04 GRAB/CHIPS/GRAVEL	08 DUMP	12 OTHER	13 UNKNOWN	1 LESS/EQUAL 10,000	1 CLASS A	1 No	1 No
				2 10,001 - 25,000	2 CLASS B	2 Yes	2 Yes
				3 MORE THAN 25,000	3 CLASS C	3 UNKNOWN	3 NOT APPLICABLE
					4 CLASS M		4 UNKNOWN
					5 CLASS D		

Police Action

DISPATCH: 04052008 1900 ARRIVED: 1901 1903 CLEARED: 2322 OTHER: 262

OFFICER'S NAME: JAV. ALLEN RANGEL #: 80 CHECKED BY: [Signature] DATE REPORT FILED: 04062008

REPORT TAKEN BY: 1 POLICE AGENCY REPORT TAKEN AT: 1 SCENE SUPPLEMENT: 08002667

TRAFFIC CRASH REPORT



08002067

CRASH SEVERITY
1 FATAL 3 PDO
2 INJURY 4 UNKNOWN

PRIVATE PROPERTY
HIT/SWIP
1 NOT HIT/SWIP
2 SOLVED
3 UNSOLVED

PHOTOS TAKEN X
DH-2
DH-3
OH-1P
OTHER

01826 [LAKEWOOD PA] 04 01 98 = ANIMAL 99 = UNKNOWN 04052008

1900 SAT X [LAKEWOOD] 18

CRASH OCCURRED ON: PREP: CRASH LOCATION MADISON AVE	TYPE LOC 1	TYPE LOCATION POINT USED 1 NAMED STREET 3 NUMBERED ROUTE 2 NUMBERED STREET	LOCAL INFORMATION (300)
AT/REFERENCE DIST REFERENCE DR PREP REFERENCE 12711	REF POINT CA	REFERENCE POINT USED 01 STATE LINE 02 INTERSECTION 2 STREETS 03 COUNTY LINE	04 HOUSE NUMBER 05 TOWNSHIP BOUNDARY 06 MILE POST 07 CORPORATION LIMIT 08 PLACE NAME W/O REFERENCE 09 DRIVEWAY 10 STREET OR ROUTE W/O REFERENCE

03 NAME (LAST, FIRST, MIDDLE) DECKERSON, MARRI
ADDRESS (STREET, CITY, STATE, ZIP CODE) CLEVELAND, OHIO 44110

05042002 05 F HOME PHONE # WORK PHONE #
INJURED TAKEN BY 2 EMS 5 UNKNOWN TRANSPORTED BY LAKEWOOD EMS INJURED TAKEN TO METRO HOSP.

Motorist/Non-Motorist

OWNER NAME (IF SAME, WRITE "SAME")	ADDRESS (STREET, CITY, STATE, ZIP CODE)					
YEAR	MAKE	MODEL	COLOR	INSURANCE COMPANY	TOWING SERVICE	OWNER PHONE #

OFFENSE CHARGED	OFFENSE DESCRIPTION
-----------------	---------------------

04 NAME (LAST, FIRST, MIDDLE) SAMER, KANDEETA L.W.
ADDRESS (STREET, CITY, STATE, ZIP CODE) LARK LAKEWOOD, OHIO 44107

01301993 15 F HOME PHONE # WORK PHONE #
INJURED TAKEN BY 2 EMS 5 UNKNOWN TRANSPORTED BY LAKEWOOD EMS INJURED TAKEN TO METRO HOSP.

OWNER NAME (IF SAME, WRITE "SAME")	ADDRESS (STREET, CITY, STATE, ZIP CODE)					
YEAR	MAKE	MODEL	COLOR	INSURANCE COMPANY	TOWING SERVICE	OWNER PHONE #

OFFENSE CHARGED	OFFENSE DESCRIPTION
-----------------	---------------------

Occupant

NAME (LAST, FIRST, MIDDLE)	HOME PHONE #	INJURED TAKEN BY 1 NONE 4 OTHER 2 EMS 5 UNKNOWN 3 POLICE	TRANSPORTED BY	INJURED TAKEN TO
ADDRESS (STREET, CITY, STATE, ZIP CODE)				
NAME (LAST, FIRST, MIDDLE)	HOME PHONE #	INJURED TAKEN BY 1 NONE 4 OTHER 2 EMS 5 UNKNOWN 3 POLICE	TRANSPORTED BY	INJURED TAKEN TO
ADDRESS (STREET, CITY, STATE, ZIP CODE)				

- | | | | | | | | | | | |
|---|----------|---|--------|---|--------|---|--|--|--------|--|
| 16 SEATING POSITION
01 FRONT - LEFT (MC DRIVER)
02 FRONT - MIDDLE
03 FRONT - RIGHT
04 SECOND - LEFT (MC PASS)
05 SECOND - MIDDLE
06 SECOND - RIGHT
07 THIRD - LEFT (MC PASSENGER/SIDE CAR)
08 THIRD - MIDDLE
09 THIRD - RIGHT
10 SLEEPER SECTION OF CAB
11 ENCLOSED CARGO AREA
12 UNENCLOSED CARGO AREA
13 TRAILING UNIT
14 EXTERIOR
15 OTHER
16 NON-MOTORIST | 08
08 | SAFETY EQUIPMENT
01 NONE USED
02 SHOULDER BELT ONLY
03 LAP BELT ONLY
04 SHOULDER/LAP BELT
05 CHILD SAFETY SEAT
06 MC HELMET USED
07 USE UNKNOWN
NON-MOTORIST
08 NONE USED
09 HELMET USED
10 PROTECTIVE PADS
11 REFLECTIVE CLOTHING
12 LIGHTING
13 OTHER
14 UNKNOWN | 5
5 | AIR BAG
1 NOT-DEPLOYED
2 DEPLOYED-FRONT
3 DEPLOYED-SIDE
4 DEPLOYED BOTH FRONT/SIDE
5 NOT APPLICABLE
6 UNKNOWN | 4
4 | AIR BAG SWITCH
1 NOT PRESENT
2 IN ON POSITION
3 IN OFF POSITION
4 UNKNOWN | EJECTION
1 NOT EJECTED
2 TOTALLY EJECTED
3 PARTIALLY EJECTED
4 NOT APPLICABLE
5 UNKNOWN | TRAPPED
1 NOT TRAPPED
2 EXTRICATED BY MECHANICAL MEANS
3 FREED BY NON-MECHANICAL MEANS
4 UNKNOWN | 4
4 | INJURIES
1 NO INJURY
2 POSSIBLE
3 NON-INCAPACITATING
4 INCAPACITATING
5 FATAL INJURY
6 UNKNOWN |
|---|----------|---|--------|---|--------|---|--|--|--------|--|

BLANK FOR WITNESS

UNIT NUMBERS

DAMAGE AREA

PRE-CRASH ACTIONS

SEQUENCE OF EVENTS

POSTED SPEED

DRUG TEST STATUS

NON-MOTORIST LOCATION

10 10

- 01 MARKED CROSSWALK AT INTERSECTION
- 02 INTERSECTION/ NO CROSSWALK
- 03 NON-INTERSECTION CROSSWALK
- 04 DRIVEWAY ACCESS CROSSWALK
- 05 IN ROADWAY
- 06 NOT IN ROADWAY
- 07 MEDIAN (BUT NOT SHOULDER)
- 08 ISLAND
- 09 SHOULDER
- 10 SIDEWALK
- 11 WITHIN 10 FEET OF ROADWAY (NOT SHOULDER, MEDIAN, SIDEWALK, ISLAND)
- 12 BEYOND 10 FEET OF ROADWAY (WITHIN TRAFFICWAY)
- 13 OUTSIDE TRAFFICWAY
- 14 SHARED USE PATHS OR TRAILS
- 15 UNKNOWN

TYPE OF UNIT

MOTORIST

- 01 SUB-COMPACT
- 02 COMPACT
- 03 MID SIZE
- 04 FULL SIZE
- 05 MINIVAN
- 06 SPORT UTILITY VEHICLE
- 07 PICKUP
- 08 PANEL/VAN
- 09 SINGLE UNIT TRUCK; 2 AXLES, 6 TIRES
- 10 SINGLE UNIT TRUCK; 3+ AXLES
- 11 TRUCK/TRAILER
- 12 TRUCK TRACTOR (BOBTAIL)
- 13 TRACTOR/SEMI-TRAILER
- 14 TRACTOR/DOUBLE SHORT
- 15 TRACTOR/DOUBLE LONG
- 16 FIFTH WHEEL OR CONVERTER DOLLY
- 17 TRACTOR/TRIPLES
- 18 MOTORCYCLE
- 19 MOTORIZED BICYCLE
- 20 SCHOOL BUS
- 21 CHURCH BUS
- 22 PUBLIC BUS
- 23 OTHER BUS
- 24 POLICE VEHICLE
- 25 FIRE TRUCK
- 26 AMBULANCE/RESCUE
- 27 TAXI
- 28 MOTOR HOME
- 29 TRAIN
- 30 FARM VEHICLE
- 31 FARM EQUIPMENT
- 32 SNOWMOBILE
- 33 CONSTRUCTION EQUIPMENT
- 34 ALL OTHERS

NON-MOTORIST

- 35 ANIMAL W/RIDER
- 36 ANIMAL W/BUGGY
- 37 BICYCLE
- 38 PEDESTRIAN
- 39 PEDALCYCLIST
- 40 SKATER
- 41 OTHER-NON MOTORIST
- 42 UNKNOWN

IN EMERGENCY RESPONSE

- 1 NO
- 2 YES
- 3 UNKNOWN

DAMAGE SCALE

- 1 NONE
- 2 NON-FUNCTIONAL DAMAGE
- 3 FUNCTIONAL DAMAGE
- 4 DISABLING DAMAGE
- 5 SEVERE
- 6 UNKNOWN

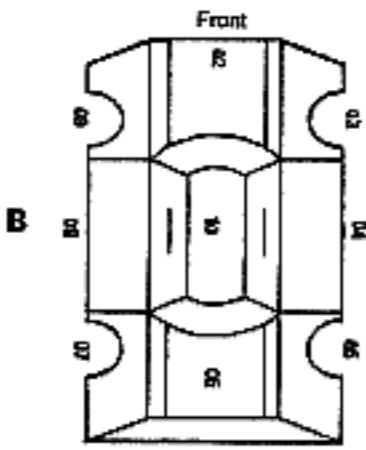
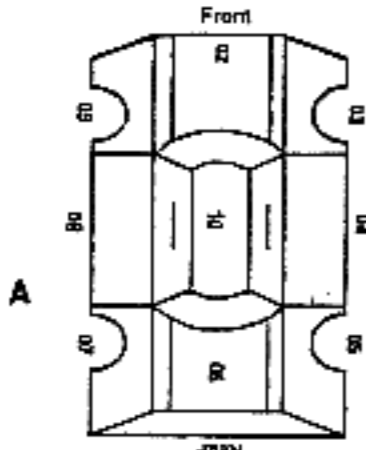

MOST DAMAGED AREA

- 01 NONE
- 02 CENTER FRONT
- 03 RIGHT FRONT
- 04 RIGHT SIDE
- 05 RIGHT REAR
- 06 REAR CENTER
- 07 LEFT REAR
- 08 LEFT SIDE
- 09 LEFT FRONT
- 10 TOP AND WINDOWS
- 11 UNDERCARRIAGE
- 12 LOAD/TRAILER
- 13 TOTAL (ALL AREAS)
- 14 OTHER
- 15 UNKNOWN

POINT OF IMPACT

- 01 NONE
- 02 CENTER FRONT
- 03 RIGHT FRONT
- 04 RIGHT SIDE
- 05 RIGHT REAR
- 06 REAR CENTER
- 07 LEFT REAR
- 08 LEFT SIDE
- 09 LEFT FRONT
- 10 TOP AND WINDOWS
- 11 UNDERCARRIAGE
- 12 LOAD/TRAILER
- 13 TOTAL (ALL AREAS)
- 14 OTHER
- 15 UNKNOWN

ACTION

- 1 NON-CONTACT
- 2 NON-COLLISION
- 3 STRIKING
- 4 STRUCK
- 5 BOTH STRIKING AND STRUCK
- 6 UNKNOWN

STRIKING VEHICLE: OVERRIDE/ UNDERRIDE

- 1 NO UNDERRIDE OR OVERRIDE
- 2 UNDERRIDE, COMPARTMENT INTRUSION
- 3 UNDERRIDE, NO COMPARTMENT INTRUSION
- 4 UNDERRIDE, COMPARTMENT INTRUSION UNKNOWN
- 5 OVERRIDE, MOTOR VEHICLE IN TRANSPORT
- 6 OVERRIDE, OTHER VEHICLE
- 7 UNKNOWN

21 21

MOTORIST

- 01 MOVEMENTS ESSENTIALLY STRAIGHT AHEAD
 - 02 BACKING
 - 03 CHANGING LANES
 - 04 OVERTAKING/PASSING
 - 05 TURNING RIGHT
 - 06 TURNING LEFT
 - 07 MAKING U-TURN
 - 08 ENTERING TRAFFIC LANE
 - 09 LEAVING TRAFFIC LANE
 - 10 PARKED
 - 11 SLOWING/STOPPED IN TRAFFIC
 - 12 DRIVERLESS
 - 13 OTHER
 - 14 UNKNOWN
- NON-MOTORIST**
- 15 ENTERING/CROSSING IN SPECIFIED LOCATION
 - 16 WALKING, RUNNING, JOGGING, PLAYING, CYCLING
 - 17 WORKING
 - 18 PUSHING VEHICLE
 - 19 APPROACHING/LEAVING VEHICLE
 - 20 PLAYING/WORKING ON VEHICLE
 - 21 STANDING
 - 22 OTHER
 - 23 UNKNOWN

CONTRIBUTING CIRCUMSTANCES

23 23

MOTORIST

- 01 NONE
 - 02 FAILURE TO YIELD
 - 03 RAN RED LIGHT, OR STOP SIGN
 - 04 EXCEEDED SPEED LIMIT
 - 05 UNSAFE SPEED
 - 06 IMPROPER TURN
 - 07 LEFT OF CENTER
 - 08 FOLLOWED TOO CLOSELY/ACDA
 - 09 IMPROPER LANE CHANGE/ DROVE OFF ROAD/ IMPROPER PASSING
 - 10 IMPROPER BACKING
 - 11 IMPROPER START FROM PARKED POSITION
 - 12 STOPPED OR PARKED ILLEGALLY
 - 13 OPERATING VEHICLE IN ERRATIC, RECKLESS, CARELESS, NEGLIGENT OR AGGRESSIVE MANNER
 - 14 SWERVING TO AVOID (DUE TO WIND, SLIPPERY SURFACE, VEHICLE, OBJECT, NON-MOTORIST IN ROADWAY, ETC)
 - 15 FAILURE TO CONTROL
 - 16 VISION OBSTRUCTION
 - 17 DRIVER INATTENTION
 - 18 FATIGUE/ASLEEP
 - 19 OPERATING DEFECTIVE EQUIPMENT
 - 20 LOAD SHIFTING/FALLING/SPILLING
 - 21 OTHER IMPROPER ACTION
 - 22 UNKNOWN
- NON-MOTORIST**
- 23 NONE
 - 24 IMPROPER CROSSING
 - 25 DARTING
 - 26 LYING AND/OR ILLEGALLY IN ROADWAY
 - 27 FAILURE TO YIELD RIGHT OF WAY
 - 28 NOT VISIBLE (DARK CLOTHING)
 - 29 INATTENTIVE
 - 30 FAILURE TO OBEY TRAFFIC SIGNS, SIGNALS, OR OFFICER
 - 31 WRONG SIDE OF THE ROAD
 - 32 OTHER
 - 33 UNKNOWN

VEHICLE DEFECT CODE ONLY IF '19' SELECTED ABOVE

- 01 TURN SIGNALS
- 02 HEAD LAMPS
- 03 TAIL LAMPS
- 04 BRAKES
- 05 STEERING
- 06 TIRE BLOWOUT
- 07 WORN OR SLICK TIRES
- 08 TRAILER EQUIPMENT DEFECTIVE
- 09 MOTOR TROUBLE
- 10 DISABLED FROM PRIOR CRASH
- 11 OTHER DEFECTS

20 20

NON-COLLISION

- 01 OVERTURN/ROLLOVER
 - 02 FIRE/EXPLOSION
 - 03 IMMERSION
 - 04 JACKKNIFE
 - 05 CARGO/EQUIPMENT LOSS/SHIFT
 - 06 EQUIPMENT FAILURE
 - 07 SEPARATION OF UNITS
 - 08 RAN OFF ROAD RIGHT
 - 09 RAN OFF ROAD LEFT
 - 10 CROSS MEDIAN/CENTERLINE
 - 11 DOWNHILL RUNAWAY
 - 12 OTHER NON-COLLISION
 - 13 UNKNOWN NON-COLLISION
- COLLISION W/PERSON, VEHICLE, OR OBJECT NOT FIXED**
- 14 PEDESTRIAN
 - 15 PEDALCYCLE
 - 16 RAILWAY VEHICLE
 - 17 ANIMAL - FARM
 - 18 ANIMAL - DEER
 - 19 ANIMAL - OTHER
 - 20 MOTOR VEHICLE IN TRANSPORT
 - 21 PARKED MOTOR VEHICLE
 - 22 WORK ZONE MAINTENANCE EQUIPMENT
 - 23 OTHER MOVABLE OBJECT
 - 24 UNKNOWN MOVABLE OBJECT
- COLLISION WITH FIXED OBJECT**
- 25 IMPACT ATTENUATOR/CRASH CUSHION
 - 26 BRIDGE OVERHEAD STRUCTURE
 - 27 BRIDGE PIER OR ABUTMENT
 - 28 BRIDGE PARAPET
 - 29 BRIDGE RAIL
 - 30 GUARDRAIL FACE
 - 31 GUARDRAIL END
 - 32 MEDIAN BARRIER
 - 33 HIGHWAY TRAFFIC SIGN POST
 - 34 OVERHEAD SIGN POST
 - 35 LIGHT/LUMINARIES SUPPORT
 - 36 UTILITY POLE
 - 37 OTHER POST, POLE OR SUPPORT
 - 38 CULVERT
 - 39 CURB
 - 40 DITCH
 - 41 EMBANKMENT
 - 42 FENCE
 - 43 MAILBOX
 - 44 TREE
 - 45 OTHER FIXED OBJECT
 - 46 WORK ZONE MAINTENANCE EQUIPMENT
 - 47 UNKNOWN FIXED OBJECT
 - 48 OTHER
 - 49 UNKNOWN

FIRST HARMFUL EVENT

1 1

OF THE SEQUENCE OF EVENTS - WHICH ONE IS THE FIRST HARMFUL EVENT (1-4)

MOST HARMFUL EVENT

1 1

OF THE SEQUENCE OF EVENTS - WHICH ONE IS THE MOST HARMFUL EVENT (1-4)

SPEED DETECTED

1 STATED
2 ESTIMATED SPEED

SPEED

1 NONE
2 BLOOD
3 URINE

ALCOHOL TEST STATUS

1 NONE
2 TEST REFUSED
3 TEST GIVEN, CONTAMINATED SAMPLE/UNUSABLE
4 TEST GIVEN, RESULTS KNOWN
5 TEST GIVEN, RESULTS UNKNOWN
6 UNKNOWN

ALCOHOL TEST TYPE

1 NONE
4 BREATH
5 OTHER

ALCOHOL TEST RESULT

1 NONE
2 BLOOD
3 URINE

VEHICLE DEFECT CODE ONLY IF '19' SELECTED ABOVE

1 NONE
2 BLOOD
3 URINE

VEHICLE DEFECT CODE ONLY IF '19' SELECTED ABOVE

1 NONE
2 BLOOD
3 URINE

VEHICLE DEFECT CODE ONLY IF '19' SELECTED ABOVE

1 NONE
2 BLOOD
3 URINE

VEHICLE DEFECT CODE ONLY IF '19' SELECTED ABOVE

1 NONE
2 BLOOD
3 URINE

VEHICLE DEFECT CODE ONLY IF '19' SELECTED ABOVE

1 NONE
2 BLOOD
3 URINE

TRAFFIC CONTROL

01 01

- 01 NO CONTROLS
- 02 STOP SIGN
- 03 YIELD SIGN
- 04 TRAFFIC SIGNAL
- 05 TRAFFIC FLASHERS
- 06 SCHOOL ZONE
- 07 RAILROAD CROSSBUCKS
- 08 RAILROAD FLASHERS
- 09 RAILROAD GATES
- 10 CONSTRUCTION BARRICADE
- 11 POLICE OFFICER
- 12 PAVEMENT MARKINGS
- 13 CROSSWALK LINES
- 14 WALK/DON'T WALK SIGNAL
- 15 TRAFFIC CONTROL DEVICE INOPERATIVE, MISSING, OBSCURED
- 16 OTHER

DIRECTION

4 3 4 3

CONDITION

- 1 APPARENTLY NORMAL
- 2 PHYSICAL IMPAIRMENT
- 3 EMOTIONAL
- 4 ILLNESS
- 5 FELL ASLEEP, FAINTED, FATIGUED, ETC
- 6 UNDER THE INFLUENCE OF MEDICATIONS/DRUGS/ALCOHOL
- 7 OTHER
- 8 UNKNOWN

ALCOHOL/DRUG SUSPECTED

- 1 NONE
- 2 YES - ALCOHOL SUSPECTED
- 3 YES - HBD NOT IMPAIRED
- 4 YES - DRUGS SUSPECTED
- 5 YES - ALCOHOL / DRUGS SUSPECTED
- 6 UNKNOWN

ALCOHOL TEST STATUS

- 1 NONE
- 2 TEST REFUSED
- 3 TEST GIVEN, CONTAMINATED SAMPLE/UNUSABLE
- 4 TEST GIVEN, RESULTS KNOWN
- 5 TEST GIVEN, RESULTS UNKNOWN
- 6 UNKNOWN

ALCOHOL TEST TYPE

- 1 NONE
- 4 BREATH
- 5 OTHER

ALCOHOL TEST RESULT

- 1 NONE
- 2 BLOOD
- 3 URINE

ALCOHOL TEST RESULT

- 1 NONE
- 2 BLOOD
- 3 URINE

ALCOHOL TEST RESULT

- 1 NONE
- 2 BLOOD
- 3 URINE

- 1 NONE
- 2 TEST REFUSED
- 3 TEST GIVEN, CONTAMINATED SAMPLE/UNUSABLE
- 4 TEST GIVEN, RESULTS KNOWN
- 5 TEST GIVEN, RESULTS UNKNOWN
- 6 UNKNOWN

DRUG TEST TYPE

- 1 NONE
- 2 BLOOD
- 3 URINE
- 4 OTHER

DRUG TEST 1&2 RESULT

- 1 NONE
- 2 MARIJUANA
- 3 COCAINE
- 4 OPIATES
- 5 AMPHETAMINES
- 6 PCP
- 7 OTHER
- 8 UNKNOWN AT TIME OF REPORTING

TYPE OF INTERSECTION

01

- 01 NOT AN INTERSECTION
- 02 FOUR-WAY INTERSECTION
- 03 T-INTERSECTION
- 04 Y-INTERSECTION
- 05 TRAFFIC CIRCLE/ROUNDABOUT
- 06 FIVE-POINT, OR MORE
- 07 ON RAMP
- 08 OFF RAMP
- 09 CROSSOVER
- 10 DRIVEWAY/ACCESS
- 11 RAILWAY GRADE CROSSING
- 12 SHARED-USE PATHS OR TRAILS
- 13 UNKNOWN

OCCURRENCE

6

- 1 ON ROADWAY
- 2 ON SHOULDER
- 3 IN MEDIAN
- 4 ON ROADSIDE
- 5 ON GORE
- 6 OUTSIDE TRAFFICWAY
- 7 UNKNOWN

ROAD CONTOUR

1

- 1 STRAIGHT LEVEL
- 2 STRAIGHT GRADE
- 3 CURVE LEVEL
- 4 CURVE GRADE

ROAD CONDITIONS

01

- 01 DRY
- 02 WET
- 03 SNOW
- 04 ICE
- 05 SAND, MUD, DIRT, OIL, GRAVEL
- 06 WATER (STANDING, MOVING)
- 07 SLUSH
- 08 DEBRIS**
- 09 RUT, HOLES, BUMPS, UNEVEN PAVEMENT**
- 10 OTHER
- 11 UNKNOWN

**SECONDARY ROAD CONDITIONS ONLY

08002667